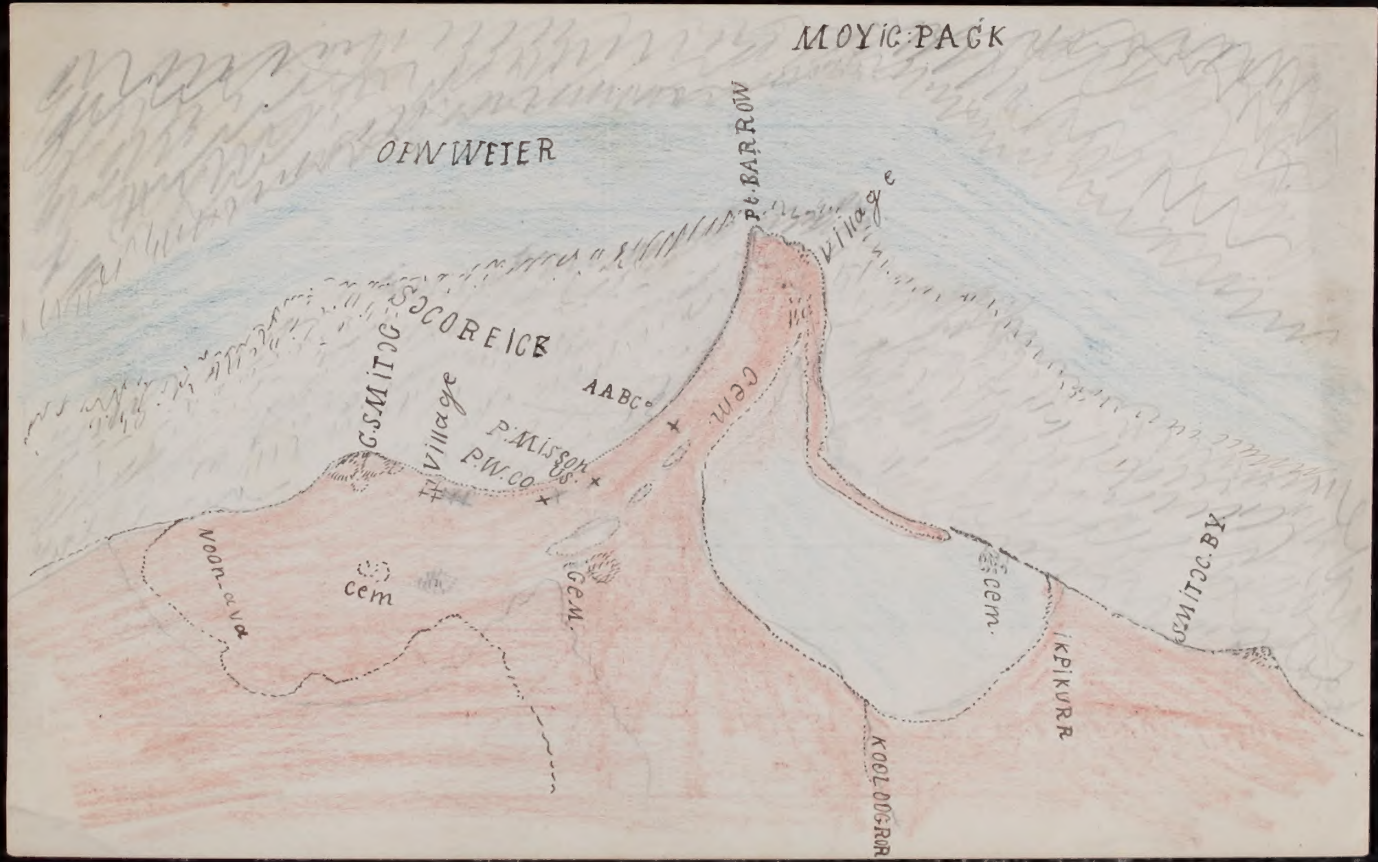
MOYIC PACK
OIN WEIER
Pt. BARROW
Village
SOCOREICK
C. SMITH
Village
P. MISSION
P.W.CO.
AABC.
CEM.
Noon-ava
cem
cem.
cem.
IKPIKURR
KOGLOOGROR
SMITH BAY

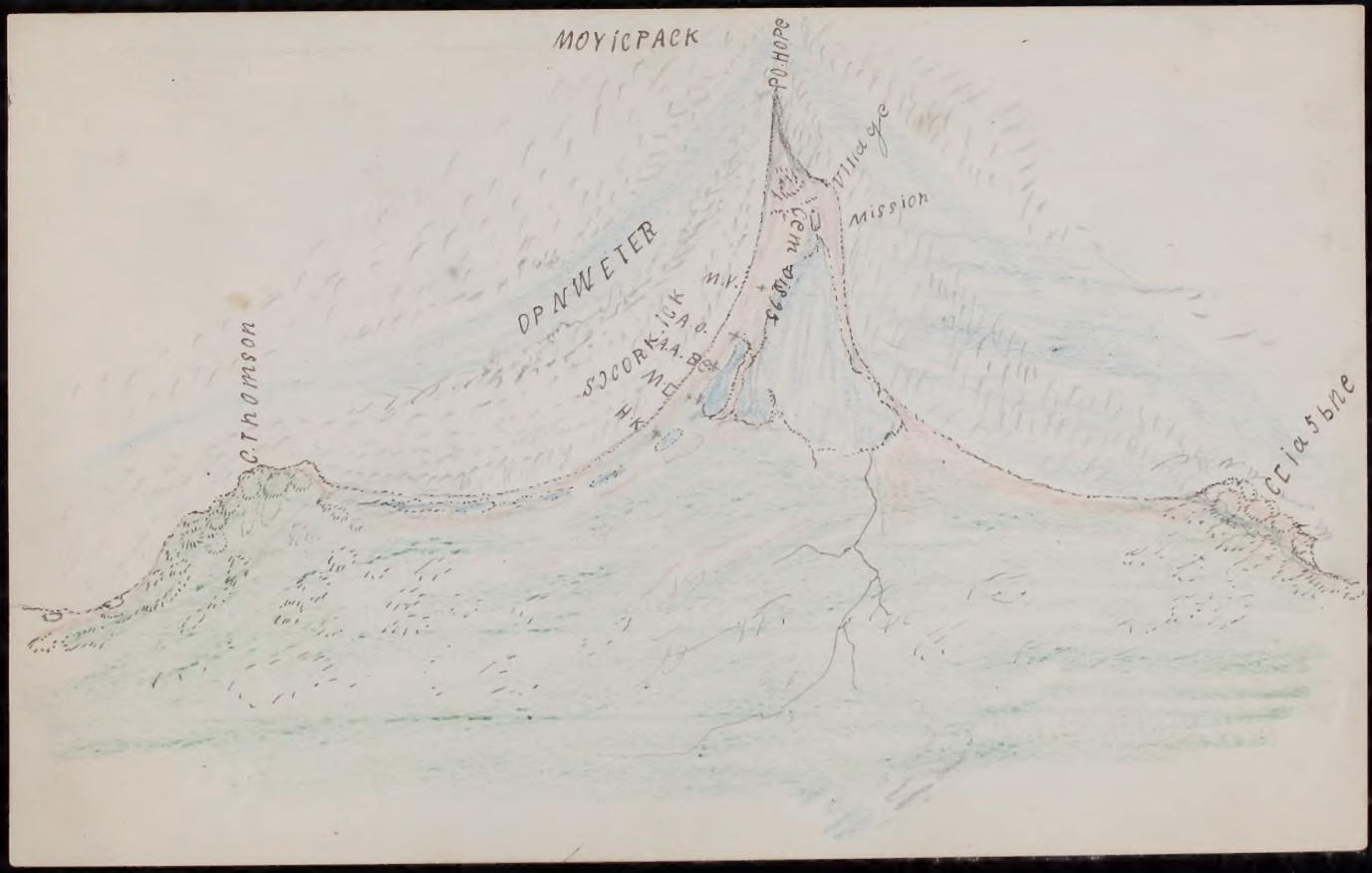
MOYICPACK
Village
Mission
DRNWETER
M.V.
C.THOMSON

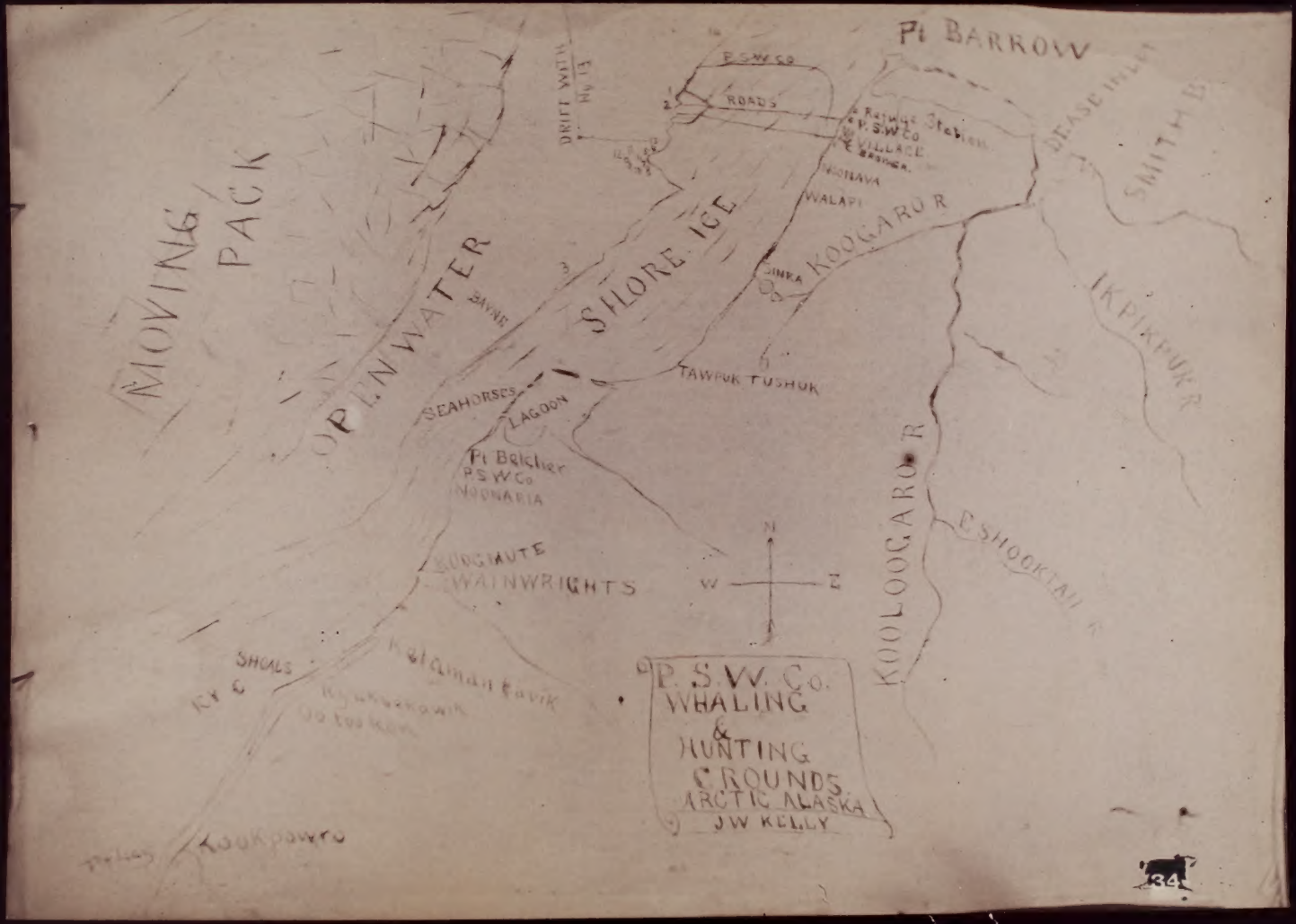
Pt BARROW
P.S.W.Co
ROADS
Railway Station
P.S.W.Co
VILLAGE
NOGNAVA
WALAPI
SINKA
KOOGARUK R
SMITH B
IKPIKPUK R
DRIFT WITH
ESKIMO
MOVING PACK
OPEN WATER
SHORE ICE
BAYNE
SEAHORSES
LAGOON
TAWPUK TUSHUK
Pt Belcher
P.S.W.Co
NOGNARIA
BURGHAUTE
WAINWRIGHTS
KOOLOOGARUK R
ESHOOKTAII R
N
W
E
SHOALS
P. S. W. Co.
WHALING
&
HUNTING
GROUNDS
ARCTIC ALASKA
J.W. KELLY
34

25
ARCTIC OCEAN
WAINWRIGHT
SEAHORSE
SMITH B
HARRISON B
RETURN REEF
LION REEF
CAMDEN Bay
PT LAY
NEGALEH
or Colville R
NOONATAH MUTE
POINT HOPE
KOOKPUK
NOOATOK R
KOOVUK R
ARCTIC
AMERICA NORTH COAST
MACKENZIE RIVER TO BERRING STRAIT
J. W. KELLEY
Pt. Barrow
ALASKA
ALASKA
KOTZEBUE SOUND
EAST CAPE
PORT CLARENCE
Mackenzie Bay
ALASKA CANADA BOUNDARY
NORTH WEST TER
KOKMOLET